

Key features of Wind Financial Terminal

The Wind Financial Terminal provides investment professionals with the data and insights they need to understand China's complex capital markets and economy. The terminal integrates the most comprehensive and accurate market data, fundamental data, research, news, and analytics tools across all asset classes in China.

News:

Wind delivers the most updated and comprehensive financial news from more than 20,000 sources daily. The keywords search function can improve your work efficiency. You can customise the securities folder to help you monitor your own portfolio in a timely manner. All news is classified by sectors and markets such as stocks, bonds, futures and macro; besides that, we also classify them into positive and negative news.

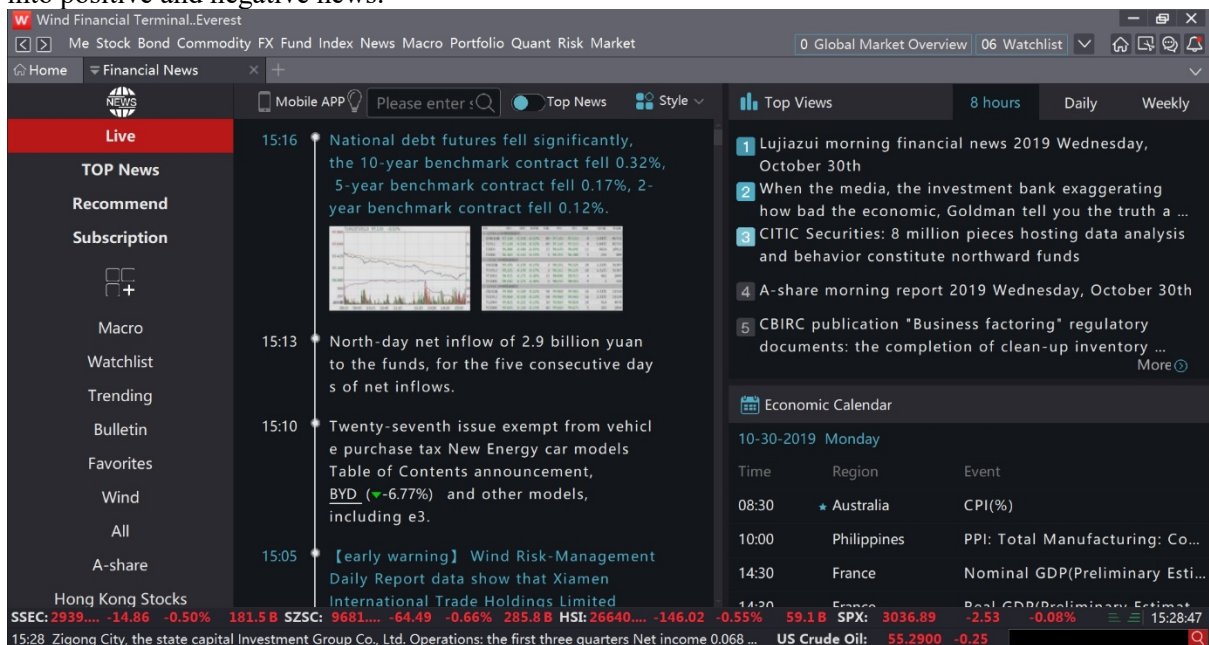

Daily briefing:

Wind summarizes important events in mainland China and overseas, you can get all briefing news from wind Terminal and mobile app everyday.

Wind Financial Terminal..Everest

Me Stock Bond Commodity FX Fund Index News Macro Portfolio Quant Risk Market

0 Global Market Overview 06 Watchlist

Home Financial News Lujiazui morning financi

Lujiazui morning financial news 2019 Wednesday, October 30th

Disclaimer 2019-10-30 07:01 Wind

Important economic agenda

- 1, SAN FRANCISCO, Oct. 31 Ri 02: 00, Federal Reserve Interest Rate resolutions baked, half an hour later as Federal Reserve Chairman Powell news conference. The current market is widely expected Federal Reserve will cut interest rates 25 Basis Point (BP).
- 2,07: 50 9 after Japan's seasonally adjusted retail Sales
- 3,08: 01 October BRCstore price index in the UK
- 4,08: 30 Australia's third-quarter CPI
- 5,14: 30 France's third-quarter GDP
- 6,15: 45 September France [Household consumption expenditure](#)

Hot words

Reverse repurchase maturity WESTONE Netlix
 economic climate index Yanghe
 Tencent Greece Unemployment ADP employment
 China Life Household consumption expenditure Win.d Data
 ICBC CPI Unemployment rate Wuliangye apple
 A cloud too IstatConsumer Confidence Index
 Baidu Consumer Confidence Index final value China Mobile
 Hang Seng ElectronCentral Bank UFIDA network

Indicator

France: Households Consumption Ex... (2019Q8)

SSEC: 2939.... -14.86 -0.50% 181.5 B SZSC: 9681.... -64.49 -0.66% 285.8 B HSI: 26656.... -130.51 -0.49% 60.1 B TW... 11380.... +46.41 +0.41... 123.4 B 15:35:37

15:35 China Bond market release schedule in the ticket list (October 30)(Wind) US Crude Oil: 55.3000 -0.24

Government Regulations:

Laws & Regulations database provides you with around 40 sources, including China Government, ministries and associations.

Wind Financial Terminal..Everest

Me Stock Bond Commodity FX Fund Index News Macro Portfolio Quant Risk Market

0 Global Market Overview 06 Watchlist

Home Laws & Regulations

Laws & Regulations Violation Cases Regulatory Filings

Service Legal hierar Issuing Dep

public company

- Initial listing
 - The distribution of securities**
 - The distribution of securities information
 - The distribution of securities
 - Review and review after the meeting
 - Underwriting and issued system
 - Securities listed
 - Overseas issued listing
- Information disclosure and suspension
- Standard operation
- Shareholder, actual controller and Dong Jiang
- Periodic reports and equity distribution
- Financing and products
- Compliance transaction
- Acquisitions and changes in equity
- Major assets restructuring
- Stock awards and employee holdings
- Transaction and associated transaction
- Investment relationship management
- Major issues

Key Words Search Q Advanced Search

Date of dispatch	Dispatch department	Title	Legal hierarchy
07-11 08:00	Shanghai Stock Exchange	Shanghai Stock Exchange Hot News on Ju...	
04-27 08:00	China Securities Regulatory C...	On April 27, 2019, the Securities and Futu...	
04-04 08:00	China Securities Regulatory C...	[Administrative License Matters] The issua...	
04-04 08:00	China Securities Regulatory C...	[Administrative License Matters] Issue Sup...	
03-25 08:00	China Securities Regulatory C...	Answers to certain questions in the first b...	
03-25 08:00	China Securities Regulatory C...	Answers to certain questions in the first b...	
03-24 08:00	Shanghai Stock Exchange	SSE STAR Market stock Q&A review questi...	
03-22 08:00	Shanghai Stock Exchange	Shanghai Stock Exchange Respond to the ...	
03-15 08:00	Shanghai Stock Exchange	Sponsors through the SSE STAR Market st...	
03-03 08:00	Shanghai Stock Exchange	SSE STAR Market stock	
03-01 08:00	Shanghai Stock Exchange	SSE STAR Market stock listing committee ...	
03-01 08:00	China Securities Regulatory C...	SSE STAR MARKET initial public offering s...	
03-01 08:00	Shanghai Stock Exchange	SSE STAR Market stock	
01-30 08:00	Shanghai Stock Exchange	SSE STAR Market stock listing committee ...	
01-30 08:00	China Securities Regulatory C...	About the SSE STAR MARKET initial public...	
01-30 08:00	Shanghai Stock Exchange	SSE STAR Market stock	
01-28 08:00	China Securities Regulatory C...	Implementation comments on the establis...	
01-11 08:00	China Securities Regulatory C...	Issues and Regulations on Issuance Super...	
2018-12-19	Shenzhen Stock Exchange	Shenzhen Stock Exchange Listing Commit...	
2018-10-26	People's Republic of China N...	Peoples Republic of China Company Law (...)	

The distribution of securities PageUp/PageDown to turn pages; Home to Homepage. < > 1 >

SSEC: 2954.... -25.87 -0.87% 195.3 B SZSC: 9746.... -55.84 -0.57% 343.7 B HSI: 26786.... -104.50 -0.39% 78.8 B CSI... 3910.23 -16.36 -0.42% 139.6 B 18:58:28

18:42 Sinosoft Dragon_Tiger data (October 29)(Wind) London Copper: 5901.0 -7.00

Research Reports:

We provide research reports from more than 450 mainland brokers and international investment banks. You can find relevant reports easily using the search and filter function.

Wind Financial Terminal interface showing a list of research reports. The reports are filtered by 'All' and show a search bar with the text 'Here are 200w+ research reports waiting for you'. The reports listed include:

- Heng Hua Technology (300365.SZ): In line with expectations, State-owned Assets shares are expect... (17:05)
- Bohai Securities weekly computer industry: block chain industry welcome the favorable policies, or ... (17:01)
- When I Technology (300073.SZ): Results lows has now, hair Interest Rate up (16:43)
- Halo new (300383.SZ): IDC & cloud computing performance continued to drive growth, gross Inter... (16:42)
- San state shares (300661.SZ): the growth rate of the shift, to a new level (16:17)
- BOC International (China) # [in] silver medicine into Hong Long: improve profitability, profit grow... (16:14)

Market data at the bottom: SSE: 2954.00 -25.87 -0.87% SZSE: 9746.00 -55.84 -0.57% 343.78 HSI: 26786.00 -104.50 -0.39% 78.88 US Crude Oil: 55.1200 -0.69

Wind Economic Database: China Macro, China Sector and Global data:

You can find over 3 million indicators in our Economic Database.

All important data will be updated within 15 minutes after release. Wind Economic Databases provide detailed macro data of provincial, city and county level, frequencies could be daily, weekly, monthly and yearly. Data Sources includes National and Provincial Bureau of Statistics of China, China Customs, The People's Bank of China, Stock Exchanges, Chinese Ministries, Associations, listed companies, etc.

Wind Financial Terminal interface showing the Economic Database. The 'Economic Database' tab is active, displaying a list of indicators. The selected indicator is 'GDP: Current Prices: Primary Industry' (ID: M5567877). The data table shows the following values:

No.	Name	Frequency	Unit	ID	Time Period	Update	Value
98	China GDP: Q	Quarterly	CNY 100 mn	M5567877	Jan-1992:Sep-2019	2019/10/18	12,555.90
99	China GDP: Current Prices: Primary Industry	Quarterly	CNY 100 mn	M5567877	Jan-1992:Sep-2019	2019/10/18	17,542.40
100							21,728.20
101							8,205.90
102							12,644.90
103							18,255.80
104							22,992.90

Market data at the bottom: SSE: 2954.00 -25.87 -0.87% SZSE: 9746.00 -55.84 -0.57% 343.78 HSI: 26786.00 -104.50 -0.39% 78.88 Chi... 1686.58 -17.84 -1.05% 122.18 US Silver: 17.715 -0.16

Commodities:

- News & Info:** Cmnty News, Cmnty Reports, ECO.
- Quotes:** Futures Overview, Cmnty Quotes, Gold Overview, Silver Overview.
- Global Commodity:** SHFE, ZCE, DCE, SGE, New York ICE, London ICE, CME, CBOT, COMEX, NYMEX, LME, HKEX Futures.
- Analysis Tools:** Spread Monitor, Spread Analysis, Correlation, Regression, Volatility, Cmnty Fwd Curve, Seasonality, Import Profits, History Spread.
- Data Center:** Futures Stats, Commodity DB, Data Explorer.

On the right, there is a 'Hot Stock' table and a 'Wind Recommend' section. The 'Hot Stock' table lists:

Code	Name	Last	% Chg
NIO	NIO	2.34	36.84%
300750	CATL	77.25	5.13%
2163	BROAD	9.32	-3.72%
000768	AVIC	16.60	10.01%
1658	PSBC	5.10	0.00%

The bottom status bar shows market indices: SSE: 2988, SZSC: 9905, HSI: 27634, Chi: 1712.03, London Copper: 5934.5.

Futures Overview:

This function consists of different sections including:

1. Overview of futures market

Name	Price Change (D)	%
SHFE-WR2001	3969	185
SHFE-RB2001	3457	59
DCE-I2001	625.5	8.5
SHFE-HC2001	3400	42

The price chart for SHFE-WR2001 shows a price of 3969 with a 4.89% change. The chart includes volume bars and a position indicator.

Name	Open	OI	Chg	Name	Price	% Chg
CZCE-R43746	+4432	Wind N	1371.0	-0.04%		
SHFE-F171591	+3312	Wind N	601.07	-0.03%		
INE-NR101550	15.15%	CZCE-SI	5710	-0.14%		

The economic data table lists various indicators such as China's M2, PMI, and retail sales, as well as the US Federal Funds Target Rate and CPI.

2. Commodity quotes

Wind Financial Terminal..Everest										
Me Stock Bond Commodity FX Fund Index News Macro Portfolio Quant Risk Market										0 Global Market Overview
Home Futures Market										
Futures Overview			Cmnty Quotes		Global Commodities		Gold		Silver	
DES Stock Index Futures Arbitrage Monitor ECO										
Sid	Contract Title	Most Rece	Curr Vol	Bid	Ask	Buy Qty.	Sell Qty.	Volume	DChange	D.% Chq (D)
↓	CSI 300 INDEX	3994.04	3203800	-	-	-	-	5.51B	-8.77	-0.22%
↓	CSI 300 FUTURES	3995.6	1	3995.6	3996.2	5	2	26.81K	-6.2	-0.15%
↓	CFFEX-IF1911	3995.6	1	3995.6	3996.2	5	2	26.81K	-6.2	-0.15%
↓	CFFEX-IF1912	3994.0	1	3994.4	3995.4	1	1	5.76K	-6.6	-0.16%
↓	CFFEX-IF2003	3990.4	1	3990.0	3991.4	1	1	912	-5.0	-0.13%
↓	CFFEX-IF2006	3981.2	1	3976.4	3978.0	2	1	155	-4.0	-0.10%
↓	SSE 50 Index	3037.72	993400	-	-	-	-	1.61B	-2.26	-0.07%
↓	SSE 50 FUTURES	3040.0	6	3039.6	3040.0	5	6	9.64K	-1.2	-0.04%
↓	CFFEX-IH1911	3040.0	6	3039.6	3040.0	5	6	9.64K	-1.2	-0.04%
↓	CFFEX-IH1912	3039.0	1	3038.6	3039.4	1	3	2.71K	-0.8	-0.03%
↓	CFFEX-IH2003	3040.0	1	3037.6	3039.2	1	1	636	-0.4	-0.01%
Stock Index Futures TB Futures Precious Metals Non-ferrous Metals 煤焦网矿 Nonmetallic building materials Energy Chemical 谷物 Grease oil Soft commodities 农副产品										
Industry Classification CFFEX SHFE DCE ZCE SGE Night Trading Main Commodity New York ICE London ICE CME CBOT NYMEX COMEX LME ...										
SSEC: 2985.... -6.13 -0.20% 105.1 B SZSC: 9899.... -39.07 -0.39% 158.0 B HSI: 27680.... -3.28 -0.01% 36.1 B N225: 23263.83 +11.84 +0.05% 11:24:22										
11:24 Xinjiang will open again in autumn and winter peak load shifting produce(China cement network) US Silver: 17.555 -0.01										

3. Global commodities

This function consists of data for futures in the Shanghai Futures Exchange, Zhengzhou Commodities Exchange, Dalian Commodity Exchange, Shanghai Gold Exchange, New York ICE, London ICE, CME, COMEX, etc.

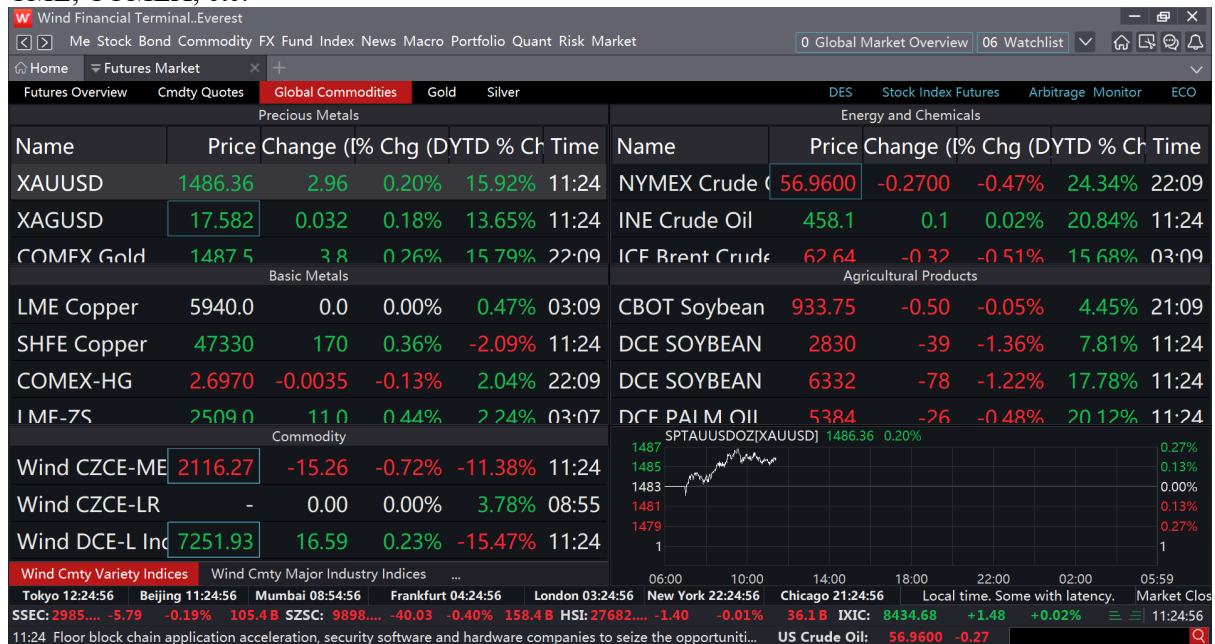

4. Gold

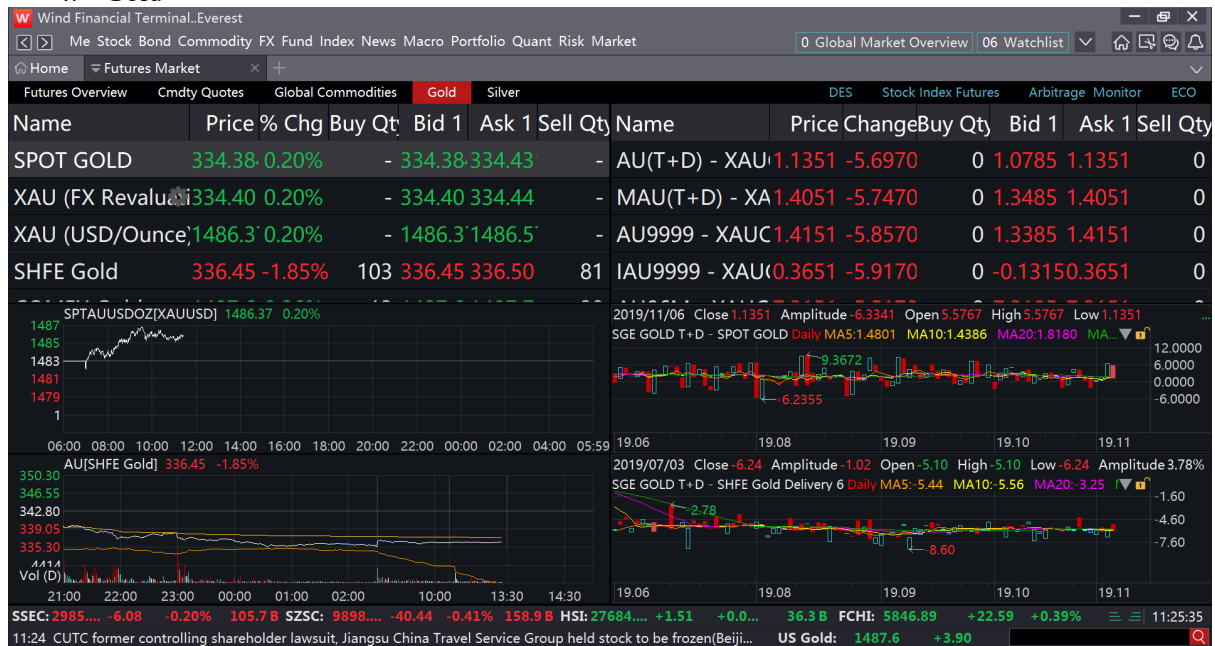

5. Silver

Futures fundamental data (DES):

Wind database covers descriptions and data on a variety of futures. We provide variety information, fundamental analysis, position analysis, delivery data and news and research reports on the futures you want to look at.

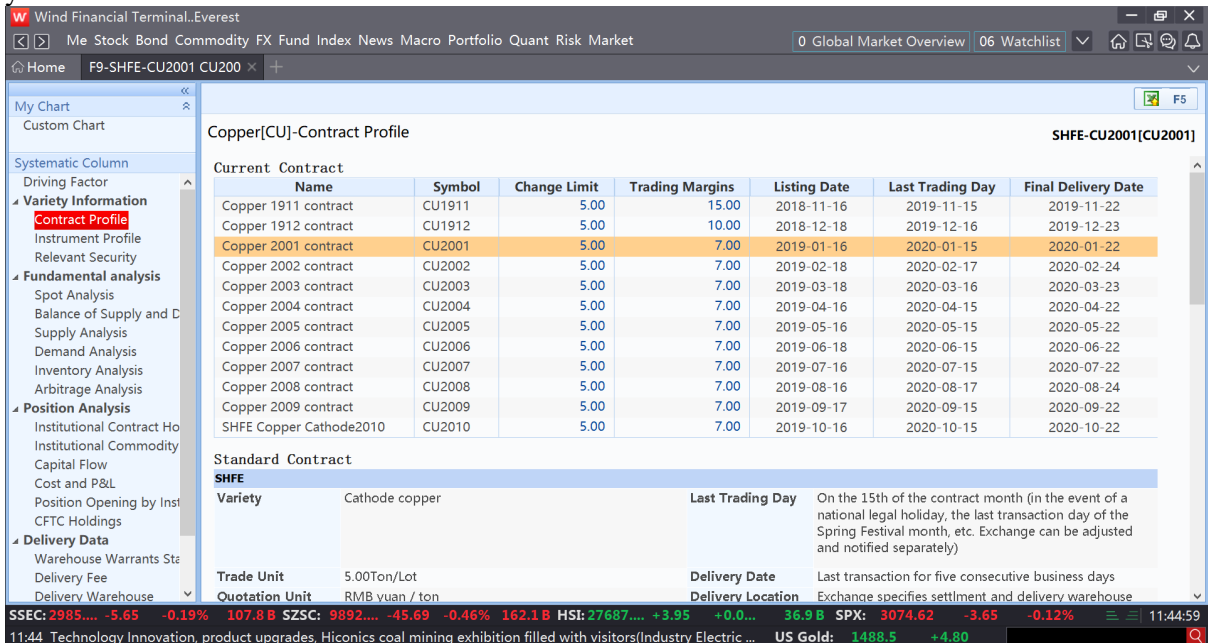

Futures Database:

This function consists of statistics and data of the futures securities. It is separated into Commodity Database, Futures Data Explorer Futures Statistics and Option Statistics.

1. Commodity Database

The commodities are grouped into upstream, midstream and downstream, with data from all over the world.

Name	ID	Formula	Frequency	Unit	Start Date
Reserves: Gold: China	S0109674		Year	ton	1999
Reserves: Gold: South Africa	S0109675		Year	ton	1994
Reserves: Gold: Russia	S0109676		Year	ton	1994
Reserves: Gold: Australia	S0109677		Year	ton	1994
Reserves: Gold: USA	S0109678		Year	ton	1994

No.	Frequency	Unit	Time Period Update	China Gold Reserves	South Africa Gold Reserves	Russia Gold Reserves	Australia Gold Reserves	USA Gold Reserves
13	2006	ton	2019/03/02	1,200.00	6,000.00	3,000.00	5,000.00	5,000.00
14	2007	ton	2019/03/02	1,200.00	6,000.00	3,000.00	5,000.00	5,000.00
15	2008	ton	2019/03/02	2,000.00	6,000.00	5,000.00	5,000.00	5,000.00
16	2009	ton	2019/03/02	1,900.00	6,000.00	5,000.00	5,800.00	5,800.00
17	2010	ton	2019/03/02	1,900.00	6,000.00	5,000.00	7,300.00	7,300.00
18	2011	ton	2019/03/02	1,900.00	6,000.00	5,000.00	7,400.00	7,400.00

2. Futures Data Explorer

No.	Symbol	Short Name	Close (D) [Trade Date] Last Closing Day [Unit] 1	Open (D) [Trade Date] Last Closing Day [Unit] 1	High (D) [Trade Date] Last Closing Day [Unit] 1	Basis (Stock) [Trade Date]
1	IC1912.CFE	CFFEX-IC1912	4,953.2000	4,924.0000	4,987.0000	
2	IC2003.CFE	CFFEX-IC2003	4,853.0000	4,815.6000	4,880.0000	
3	IC2006.CFE	CFFEX-IC2006	4,759.8000	4,718.0000	4,780.0000	
4	IF1911.CFE	CFFEX-IF1911	3,996.4000	3,978.6000	4,039.8000	
5	IF1912.CFE	CFFEX-IF1912	3,994.0000	3,972.8000	4,038.0000	
6	IF2003.CFE	CFFEX-IF2003	3,989.8000	3,973.8000	4,037.8000	
7	IF2006.CFE	CFFEX-IF2006	3,978.8000	3,962.4000	4,020.2000	
8	IH1911.CFE	CFFEX-IH1911	3,036.4000	3,022.6000	3,071.4000	
9	IH2003.CFE	CFFEX-IH2003	3,035.0000	3,025.0000	3,070.8000	
10	IH1912.CFE	CFFEX-IH1912	3,034.6000	3,019.0000	3,069.4000	
11	IH2006.CFE	CFFEX-IH2006	3,033.0000	3,011.0000	3,060.6000	
12	TS1912.CFE	CFFEX-TS1912	100.2600	100.1200	100.2700	
13	TS2003.CFE	CFFEX-TS2003	100.1050	99.9450	100.1150	
14	TS2006.CFE	CFFEX-TS2006	99.9450	99.8100	99.9500	
15	TF1912.CFE	CFFEX-TF1912	99.5600	99.2800	99.5850	

3. Futures Statistics

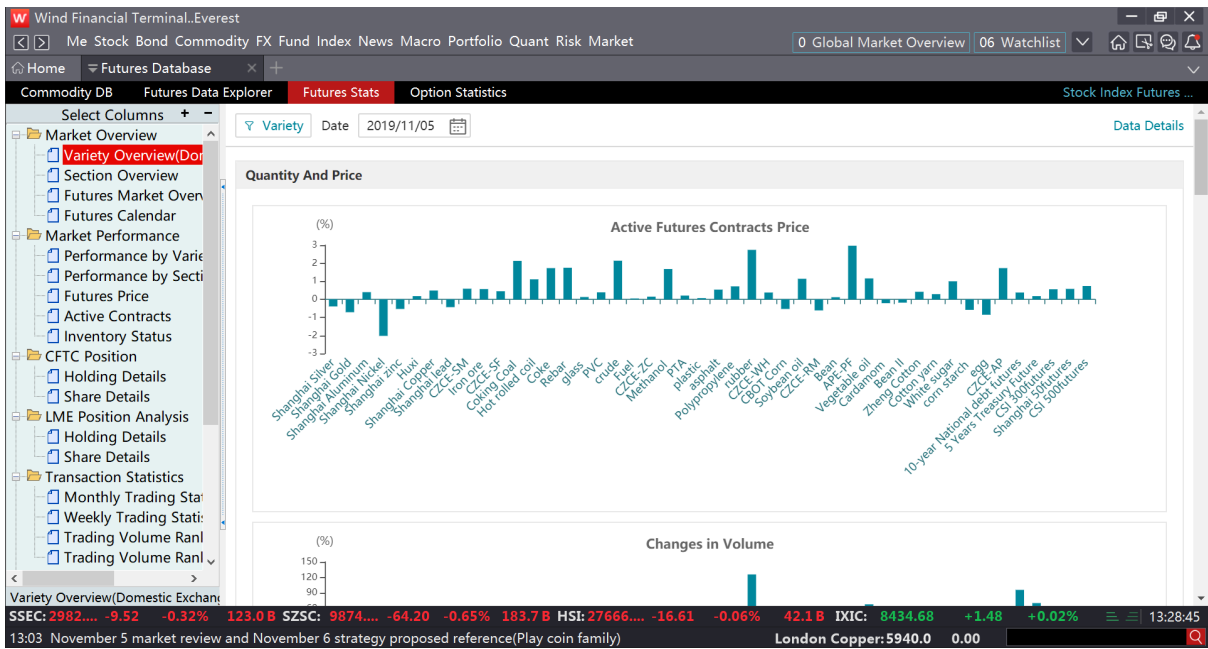

4. Option Statistics

No.	Options Symbol	Trading Code	Options Name	Code	Type	Call/Put	Style
1	10001525	510050C1901A02250	ChinaAMC China 50ETF1901C2.205	510050.SH	ETF Options	Call	European s
2	10001526	510050C1901A02300	ChinaAMC China 50ETF1901C2.254	510050.SH	ETF Options	Call	European s
3	10001527	510050C1901A02350	ChinaAMC China 50ETF1901C2.303	510050.SH	ETF Options	Call	European s
4	10001528	510050C1901A02400	ChinaAMC China 50ETF1901C2.352	510050.SH	ETF Options	Call	European s
5	10001529	510050C1901A02450	ChinaAMC China 50ETF1901C2.401	510050.SH	ETF Options	Call	European s
6	10001530	510050C1901A02500	ChinaAMC China 50ETF1901C2.45	510050.SH	ETF Options	Call	European s
7	10001531	510050C1901A02550	ChinaAMC China 50ETF1901C2.5	510050.SH	ETF Options	Call	European s
8	10001532	510050C1901A02600	ChinaAMC China 50ETF1901C2.549	510050.SH	ETF Options	Call	European s
9	10001533	510050C1901A02650	ChinaAMC China 50ETF1901C2.598	510050.SH	ETF Options	Call	European s
10	10001534	510050P1901A02250	ChinaAMC China 50ETF1901P2.205	510050.SH	ETF Options	Put	European s
11	10001535	510050P1901A02300	ChinaAMC China 50ETF1901P2.254	510050.SH	ETF Options	Put	European s
12	10001536	510050P1901A02350	ChinaAMC China 50ETF1901P2.303	510050.SH	ETF Options	Put	European s
13	10001537	510050P1901A02400	ChinaAMC China 50ETF1901P2.352	510050.SH	ETF Options	Put	European s
14	10001538	510050P1901A02450	ChinaAMC China 50ETF1901P2.401	510050.SH	ETF Options	Put	European s
15	10001539	510050P1901A02500	ChinaAMC China 50ETF1901P2.45	510050.SH	ETF Options	Put	European s
16	10001540	510050P1901A02550	ChinaAMC China 50ETF1901P2.5	510050.SH	ETF Options	Put	European s
17	10001541	510050P1901A02600	ChinaAMC China 50ETF1901P2.549	510050.SH	ETF Options	Put	European s

Equity data explorer:

This function allows user to efficiently extract specific data from a chosen range of stocks. The data loaded can be filtered according to your criteria and graphs will be generated for visualisation. All graphs and data can be exported into Excel.

No.	Symbol	Short Name	Listing Date	Province	EPS (TTM) [Trade Date] Last Closing Day
1	000001.SZ	PAB	1991-04-03	Guangdong	1.4420
2	000002.SZ	VANKE-A	1991-01-29	Guangdong	3.3647
3	000004.SZ	CAU-TECH	1991-01-14	Guangdong	-0.2879
4	000005.SZ	FOUNTAIN	1990-12-10	Guangdong	0.1765
5	000006.SZ	ZHENYE	1992-04-27	Guangdong	0.6095
6	000007.SZ	QUANXINHAO	1992-04-13	Guangdong	-0.5463
7	000008.SZ	CHSR	1992-05-07	Beijing	0.1258
8	000009.SZ	CBG	1991-06-25	Guangdong	0.1225
9	000010.SZ	ECOBEAUTY	1995-10-27	Guangdong	-0.7761
10	000011.SZ	PRD	1992-03-30	Guangdong	1.0294
11	000012.SZ	CSG	1992-02-28	Guangdong	0.1699
12	000014.SZ	SHAHE INDUSTRY	1992-06-02	Guangdong	0.6569
13	000016.SZ	KONKA GROUP	1992-03-27	Guangdong	0.1754
14	000017.SZ	CBC	1992-03-31	Guangdong	-0.0044
15	000018.SZ	Sino Great Wall	1992-06-16	Guangdong	-1.9189
16	000019.SZ	SBSY	1992-10-12	Guangdong	0.5793
17	000020.SZ	HUAFA	1992-04-28	Guangdong	0.0218
18	000021.SZ	KAIFA	1994-02-02	Guangdong	0.3452

Excel add-in:

The Excel add-in function allows all data including Economic data to be downloaded and updated easily in your Excel spreadsheets.

	Symbol	Short Name	Listing Date	Province	EPS (TTM)[Trade Date] Last Closing Day
1	000001.SZ	PAB	1991-04-03	Guangdong	1.4420
2	000002.SZ	VANKE-A	1991-01-29	Guangdong	3.3647
3	000004.SZ	CAU-TECH	1991-01-14	Guangdong	-0.2879
4	000005.SZ	FOUNTAIN	1990-12-10	Guangdong	0.1765
5	000006.SZ	ZHENYE	1992-04-27	Guangdong	0.6095
6	000007.SZ	QUANXINHAO	1992-04-13	Guangdong	-0.5463
7	000008.SZ	CHSR	1992-05-07	Beijing	0.1258
8	000009.SZ	CBG	1991-06-25	Guangdong	0.1225
9	000010.SZ	ECOBEAUTY	1995-10-27	Guangdong	-0.7761
10	000011.SZ	PRD	1992-03-30	Guangdong	1.0294
11	000012.SZ	CSG	1992-02-28	Guangdong	0.1699
12	000014.SZ	SHAHE INDUSTRY	1992-06-02	Guangdong	0.6569
13	000016.SZ	KONKA GROUP	1992-03-27	Guangdong	0.1754
14	000017.SZ	CBC	1992-03-31	Guangdong	-0.0044
15	000018.SZ	Sino Great Wall	1992-06-16	Guangdong	-1.9189
16	000019.SZ	SBSY	1992-10-12	Guangdong	0.5793
17	000020.SZ	HUAFA	1992-04-28	Guangdong	0.0218
18	000021.SZ	KAIFA	1994-02-02	Guangdong	0.3452
19	000023.SZ	UNIVERSE	1993-04-29	Guangdong	0.5036
20	000025.SZ	TELLUS	1993-06-21	Guangdong	0.2431

China conference call:

Wind has a mature China conference connect platform, which can connect you to China experts, they share their knowledge and experience everyday, you can join the meetings via Wind Terminal free of charge.

- Live** section with a "Register Now" button.
- Newey shares (603699.SH) 2019 Third Quarter Results Seminar**: Scheduled for 10-30(Wed.) 14:00-15:00. Hosted by 申港证券 (SHENGANG SECURITIES) with speaker Xia Yuyu, Mechanical group.
- Oriental Yuhong (002271.SZ) 2019 Third Quarter Results Seminar**: Scheduled for 10-30(Wed.) 15:00-16:00. Hosted by 东兴证券 (DONGXING SECURITIES) with speakers Zhang Wei (Secretary) and Zhao Junsheng (Building materials ind.).
- Kingdomway (002626.SZ) 2019 Third Quarter Results Seminar**: Scheduled for 10-30(Wed.) 15:00-16:00. Hosted by 信达证券 (CINDA SECURITIES) with speakers 洪彦 (董秘), 王见鹿 (食品饮料行业分析师), and 毕翊楚 (食品饮料行业分析师).
- Quantification of long-short strategies to hedge stock 3.0 era**: Scheduled for 10-30(Wed.) 15:00-16:00. Hosted by Wan Mine, Shanghai University o...
- UFIDA network (600588.SH) 2019 Third Quarter Results Seminar**
- Energy department sh (Screenshot[Alt + A] SH) 2019 Third Quarter Results Seminar**

On the right side, there is a "Subjects" section with a "More" link, a "Ranking" section with two items, and a "大咖说" (Big咖说) section. The bottom status bar shows market data: SSE: 2954.00 (-25.87, -0.87%), SZSE: 9746.00 (-55.84, -0.57%), HSI: 26786.00 (-104.50, -0.39%), SPX: 3039.42 (+16.87, +0.56%), London Aluminum: 2742.0 (+5.00), and US Fed: 19:16:52. A message at the bottom left reads: "19:15 GIMPCertification canceled, the latest announcement(sbl-bj.com)".

Besides equities, Wind Financial Terminal provides comprehensive data coverage on on-shore fixed income market, bonds, commodities, mutual and hedge fund data, PE/VC, and 40 million non-listed companies information.