

## Wind Financial Terminal - Key Features

The Wind Financial Terminal provides investment professionals with the data and insights they need to understand China's complex capital markets and economy. The terminal integrates the most comprehensive and accurate market data, fundamental data, research, news, and analytics tools across all asset classes in China.

### News:

Wind delivers the most updated and comprehensive financial news from more than 20,000 sources daily. The keywords search function can improve your work efficiency. You can customise the securities folder to help you monitor your own portfolio in a timely manner. All news is classified by sectors and markets; besides that, we also classify them into positive and negative news.

- Live News:** A list of news items with timestamps and titles. For example, at 19:20, there is a news item about 'Wind Risk-Management Daily Report data show, Lanzhou Jiaotong Development Construction Group Limited Nine-month Periods Report, the first three quarters of revenues 0.247 billion yuan, up by 42.04%; net loss of 0.013 billion yuan, Net income 0.018 billion over the same period last year yuan. (Related Bond: 18 Lanzhoujiaotong MTN001)'. Another item at 19:17 mentions 'Suzhou Fenhu Investment Group Limited Nine-month Periods Report, the first three quarters of revenues 0.435 billion yuan, up by 7.99%; Net income 0.038 billion yuan, up by 91.85%. (Related Bond: 15 Fenhu investment PPN001)'. A third item at 19:16 is about 'Wind Risk-Management Daily Report data show that Xinjiang Production and Construction Corps twelfth division of state-owned Assets Management (Group) Co., Ltd. released'.
- TOP Views:** A list of trending news items, such as 'Chongqing Rural Commercial Bank as the first company listed on the first day of the opening of new shares, ...', 'Operator 5G three packages released details of the charges: the minimum monthly 128 yuan', 'The Shanghai Composite Index fell 0.87%, block board chain concept fried tide occurs late', 'Young people "poisoning": a blind box into the deep sea, a box and then buy a box', and 'Super "pig cycle" for how long? This six agencies are given timetable'.
- Economic Calendar:** A table showing upcoming events. For example, on Monday, 10-29-2019, there are events at 07:50 in Japan: 'Core CPI(less fresh food): Ku-...', 'CPI: Ku-area of Tokyo: MoM(...)', and 'CPI: Ku-area of Tokyo(%)'.
- Market Data:** A bottom section showing various market indices and prices, such as 'SSEC: 2954.... -25.87 -0.87%', '195.3 B SZSC: 9746.... -55.84 -0.57%', '343.7 B HSI: 26786.... -104.50 -0.39%', '78.8 B TW... 11333.... +18.85 +0.17...', '145.7 B', and '19:26:54'. It also includes 'US Silver: 17.710 -0.17'.

### Government Regulations:

Laws & Regulations database provides you with around 40 sources, including China Government, ministries and associations.

Date of dispatch	Dispatch department	Title	Legal hierarchy
07-11 08:00	Shanghai Stock Exchange	Shanghai Stock Exchange Hot News on Ju...	
04-27 08:00	China Securities Regulatory C...	On April 27, 2019, the Securities and Futu...	
04-04 08:00	China Securities Regulatory C...	[Administrative License Matters] The issua...	
04-04 08:00	China Securities Regulatory C...	[Administrative License Matters] Issue Sup...	
03-25 08:00	China Securities Regulatory C...	Answers to certain questions in the first b...	
03-25 08:00	China Securities Regulatory C...	Answers to certain questions in the first b...	
03-24 08:00	Shanghai Stock Exchange	SSE STAR Market stock Q&A review questi...	
03-22 08:00	Shanghai Stock Exchange	Shanghai Stock Exchange Respond to the ...	
03-15 08:00	Shanghai Stock Exchange	Sponsors through the SSE STAR Market st...	
03-03 08:00	Shanghai Stock Exchange	SSE STAR Market stock	
03-01 08:00	Shanghai Stock Exchange	SSE STAR Market stock listing committee ...	
03-01 08:00	China Securities Regulatory C...	SSE STAR MARKET initial public offering s...	
03-01 08:00	Shanghai Stock Exchange	SSE STAR Market stock	
01-30 08:00	Shanghai Stock Exchange	SSE STAR Market stock listing committee ...	
01-30 08:00	China Securities Regulatory C...	About the SSE STAR MARKET initial public...	
01-30 08:00	Shanghai Stock Exchange	SSE STAR Market stock	
01-28 08:00	China Securities Regulatory C...	Implementation comments on the establis...	
01-11 08:00	China Securities Regulatory C...	Issues and Regulations on Issuance Super...	
2018-12-19	Shenzhen Stock Exchange	Shenzhen Stock Exchange Listing Commit...	
2018-10-26	People's Republic of China N...	Peoples Republic of China Company Law (...)	

At the bottom of the terminal, there is a market overview section showing indices like SSE, SZSE, HSI, CSI, and TW, along with commodity prices like London Copper and US Crude Oil.

## Research Reports (bonds):

We provide research reports from more than 450 mainland brokers and international investment banks. You can find relevant reports easily using the search and filter function.

Title	Author	Timestamp
EBSCN Bond concern information (2019-10-27)	EBSCN   fixed income	18:41
One of the hot convertible bond comparison series of Everbright Securities: CITIC or Pudong developm...	EBSCN   ZhangXu, WuLiang, ShaoChuang, WeiWeiXiao   fixed income	18:41
Pacific Securities Pacific fixed income [#] underestimate the value of large denomination do at the end ...	TaiPingYang Securities   ZhangHeSheng   fixed income   THE PACIFIC	18:23
On debt from the perspective of CITIC Securities	CITIC Securities Co.,Ltd.   MingMing   fixed income   CITICSBond the study	17:23
How much space is there for CITIC Securities to lower LPR?	CITIC Securities Co.,Ltd.   MingMing   fixed income   CITICSBond the study	17:22
CITIC Securities - convergable bond weekly 20191028 - starting from the main line of investment	CITIC Securities Co.,Ltd.   MingMing   fixed income   CITICSBond the study	17:22

The bottom of the terminal shows a market overview section with indices like SSE, SZSE, HSI, TW, and commodity prices like US Crude Oil.

## FX Overview:

This screen provides an overview of the foreign exchange price movements as well as the different time zones.

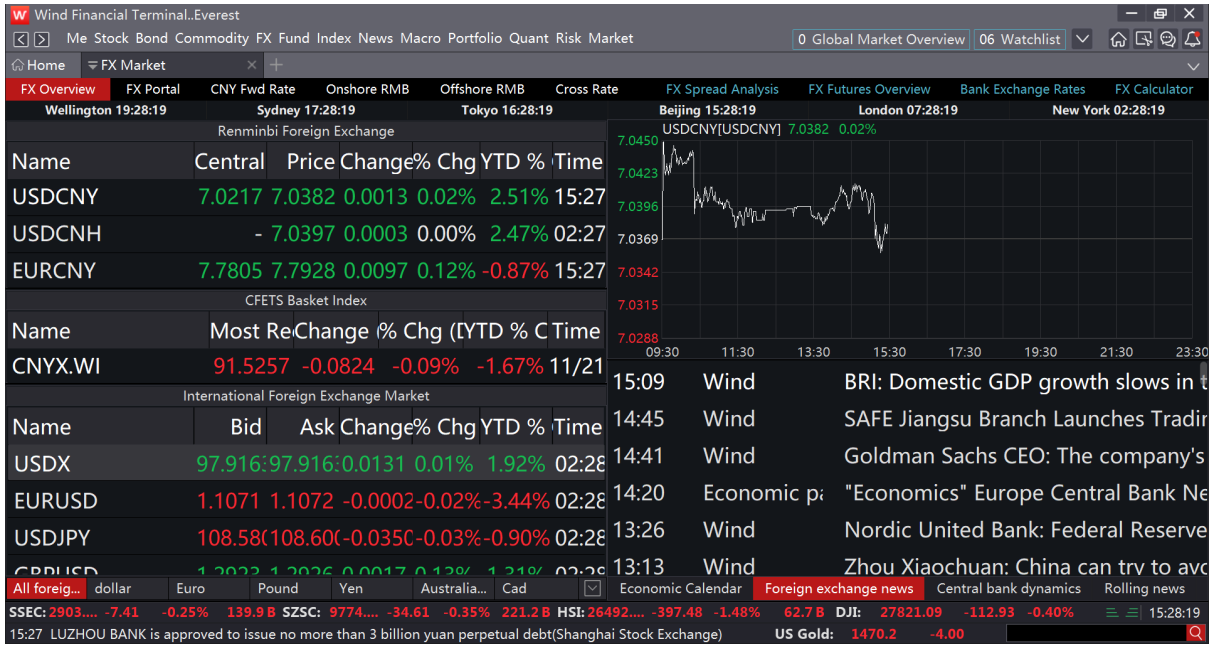

### FX Portal:

### CNY Forward Rate:

### Onshore and Offshore RMB:

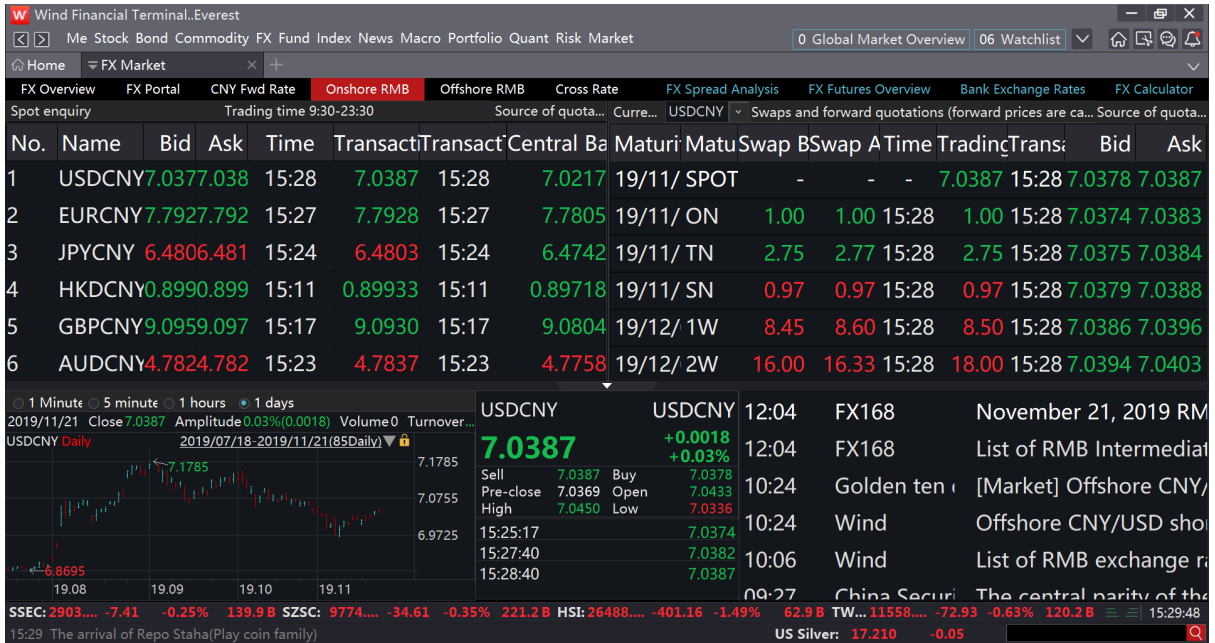

### Cross Rate:

Wind Financial Terminal - Everest

Me Stock Bond Commodity FX Fund Index News Macro Portfolio Quant Risk Market

0 Global Market Overview 06 Watchlist

FX Overview FX Portal CNY Fwd Rate Onshore RMB Offshore RMB **Cross Rate** FX Spread Analysis FX Futures Overview Bank Exchange Rates FX Calculator

**EUR/USD** BID 1.1071 ASK 1.1074

Base/Quote	USD	EUR	JPY	GBP	CAD	AUD	NZD	CHF	HKD	CNH	CNY
USD		0.9033	108.5800	0.7738	1.3309	1.4717	1.5596	0.9910	7.8254	7.0394	7.0378
EUR	1.1070		120.1981	0.8566	1.4733	1.6291	1.7265	1.0970	8.6627	7.7926	7.7908
100JPY	0.9210	0.8320		0.7127	1.2257	1.3554	1.4363	0.9127	7.2070	6.4831	6.4817
GBP	1.2923	1.1674	140.3179		1.7199	1.9018	2.0154	1.2807	10.1128	9.0970	9.0949

Currency Term Currenc Bid Ask Time

EUR SGD 1.5081 1.5092 02:30

15:30 Sina Ji Wei: Gold fell back on Tuesday, cl  
15:30 telworld.com 虚拟现实产业推进会暨5G Cloud VR创  
15:30 Locke News 6家陶瓷相关企业入选第二十一批佛山市  
15:30 Sina 季峰·周一基金油高同波 接收十字阳线

Cross Exchange Rate Calculator Rolling news Foreign exchange news Central bank dynamics More

SSEC: 2903.... -7.41 -0.25% 139.9 B SZSC: 9774.... -34.61 -0.35% 221.2 B HSI: 26495.... -393.71 -1.46% 63.0 B N225: 23038.58 -109.99 -0.48% 15:30:27

15:30 Switzerland's third-quarter industry output rose 8% year-on-year, and is expected to rise 3.5%.(Wind) US Crude Oil: 56.9400 -0.07

### Broker bond:

Wind Financial Terminal provides broker bond, CFETS bond, exchange bond and T-bond benchmark quotes for you to find the bonds that you require efficiently.

Wind Financial Terminal - Everest

Me Stock Bond Commodity FX Fund Index News Macro Portfolio Quant Risk Market

0 Global Market Overview 06 Watchlist

Home Bond Market

**Broker Bond** CFETS Bond Exchange Bond Wind Quote Bond Market Watch T-Bond Benchmark Credit B China Price Monitor TB Futures IRS Money Market

Bond Code or Issuer Name

ALL My Scheme Save My Book New

Valid Sprd ≤ Bid ≤ Ask ≥

Type Rates T-Bond CDB ADABC Municipi...  
NCD Other  
Credit CP SCP MTN ENT.B  
FI Bond Corp.B PPN ABS Other

Term <3M 3-6M 6-9M 9-12M 1-3Y  
3-5Y 5-7Y 7-10Y ≥10Y

Custom Term ~ OK

Issuer AAA+ AAA AA+ AA Other  
Bond AAA AA+ AA AA- Other  
Concept IB-Mkt Ex-Mkt Listed N LST Pldg  
Rail-B PRN HY Exchan... Overcap.  
Nature SOE-C SOE-L POEs Foreign Other  
LGFV UIB Industry  
Corp.B Corp.B Corp(... PPN  
Enhance Pledged Guarant Unsec.  
Clause Perpet... Option- Free  
Coupon FIXED SHIBOR DEPO Other  
Sectors Mining Steel Metal Material More

All	PATR	CCBG	CFIC	CCTS					
Maturity	Sec.ID	Name	Bid Amount	Bid	Ask	Ask Amount	CDC	Change (BP)	Source
9.72Y	155529.SH	CITIC 4.46...	--	--	4.36 *	3000	4.4177	--	PATR
9.86Y	112966.SZ	GDH 4.4% ...	--	--	4.40	7000+30...	4.4525	--	PATR
2.22Y	190202.IB	CDB 3.03% ...	5000	3.145 *	3.13 *	5000	3.0735	6.65	CCBG
9.79Y	155614.SH	CITIC 4.38...	--	--	4.37 *	8500	4.4184	--	PATR
9.87Y	155681.SH	CTG 4.3% B...	--	--	4.30 *	8000	4.3997	--	PATR
9.87Y	152271.SH	QLTD 4.46...	--	--	4.40 *	4000	4.5526	--	PATR
9.88Y	155708.SH	CNBM 4.38...	--	--	4.46 *	3000	4.5092	--	PATR
9.89Y	112967.SZ	FUJIAN INV...	--	--	4.45 *	8000	4.5029	--	PATR
9.56Y	190006.IB	MOF 3.29%...	2000	3.295	3.29	3000	3.2875	1.25	CFIC
9.56Y	190006.IB	MOF 3.29%...	3000	3.31 *	3.2925	2000	3.2875	1.00	CCBG

Details	Mkt Quotes	Deviation								
Maturity	Sec.ID	Name	Price	CDC	Change (BP)	Rating	Source	Time	CP	CVSI
T 9.56Y	190006.IB	MOF 3.29% ...	3.30	3.2875	1.25	--	CFIC	18:22	3.29	
G 9.56Y	190006.IB	MOF 3.29% ...	3.30	3.2875	1.25	--	CFIC	18:22	3.29	
G 9.56Y	190006.IB	MOF 3.29% B290523		3.2875	1.00	--	CCBG	18:17	3.29	
T 9.56Y	190210.IB	CDB 3.6500%...	3.7775	3.7503	2.72	--	CFIC	17:57	3.65	

SSEC: 2954.... -25.87 -0.87% 195.3 B SZSC: 9746.... -55.84 -0.57% 343.7 B HSI: 26786.... -104.50 -0.39% 78.8 B SME: 6230.93 -39.14 -0.62% 146.0 B 19:37:00

19:36 Xinhua News Agency: block chain concepts touted investment should avoid blindly "follow suit"(Securities Ti... US Crude Oil: 55.1400 -0.67

### T-bond futures:

We also provide real-time tracking for data on bond futures.

Wind Financial Terminal - Everest

Me Stock Bond Commodity FX Fund Index News Macro Portfolio Quant Risk Market

0 Global Market Overview 06 Watchlist

Home Bond Derivatives

China T-Bond Futures T-Bond Futures Spre... Std Bond Fwd IRS US T-Bond Futures Monitor Bond Market Overseas Bonds Money Market

Code	Price	Change	% Chg	Buy	Bid	Ask	Sell	Vol	Open Int	OI Change	Settlement	Open	High	Low	FFPs Vol	FFPs OI	Time
^ CFFEX 10-year Treasury Bond Futures																	
T	7.425	0.005	0.01%	24	7.420	97.425	16	2863	88803	+421	97.420	7.450	7.500	7.415	0	0	09:26
T1912	7.425	0.005	0.01%	24	7.420	97.425	16	2863	88803	+421	97.420	7.450	7.500	7.415	0	0	09:26
T2003	7.005	0.015	0.02%	1	7.000	97.010	6	141	9208	+76	97.020	7.035	7.080	7.000	0	0	09:26
T2006	6.700	0.020	0.02%	5	6.670	96.685	5	4	809	0	96.680	6.720	6.720	6.700	0	0	09:26
^ CFFEX 5-year Treasury Bond Futures																	
TF	9.380	0.015	0.02%	41	9.375	99.380	14	580	36206	-45	99.395	9.385	9.430	9.380	0	0	09:26
TF1912	9.380	0.015	0.02%	41	9.375	99.380	14	580	36206	-45	99.395	9.385	9.430	9.380	0	0	09:26
TF2003	9.105	0.015	0.02%	5	9.080	99.095	16	0	2608	0	99.090	-	-	-	0	0	09:26
TF2006	8.820	0.000	0.00%	2	8.810	98.830	4	0	350	0	98.820	-	-	-	0	0	09:26
^ CFFEX 2-year Treasury Bond Futures																	
TS	0.070	0.010	0.01%	669	0.070	00.075	603	1597	13187	-179	00.080	0.075	0.090	0.070	0	0	09:26
TS1912	0.070	0.010	0.01%	669	0.070	00.075	603	1597	13187	-179	00.080	0.075	0.090	0.070	0	0	09:26

Futures Chart CTD Calculation Top Movers

CITICS Treasury Future Index 5Y: 101.20 10Y: 100.31

2019/10/30 Close 97.425 Amplitude 0.01%(0.005) Volume 2.86K Turnover 0.00%

SSEC: 2949... -4.72 -0.16% 2.3 B SZSC: 9707... -38.85 -0.40% 3.8 B HSI: 0.00 0.00% 1.7 B TW... 11315... -18.70 -0.16% 16.3 B 09:26:40

09:26 Guizhou Maotai picture panorama The internet infringement claims 0.01 million yuan 2000 yuan court Panpei... US Silver: 17.790 -0.04

### Bond statistical reports:

Wind provide bond statistical reports with market overview, primary market, secondary markets, convertible bond research, etc.

Wind Financial Terminal - Everest

Me Stock Bond Commodity FX Fund Index News Macro Portfolio Quant Risk Market

0 Global Market Overview 06 Watchlist

Home Bonds Statistical Repo

Market Overview Primary Market Secondary Market Debenture Research Conv Bond Rsrch ABS Central Bank News Institution Research TF Overseas Bonds

Select Columns

Debt Capital Market Overview

Bond Calendar

Bond Underwriting Rank

New Issuances

- Newly Issued
- To Be Issued
- Being Issued
- Issued/To Be Listed
- Delayed or Failed Issuance
- Debentures To Be Issued
- Debentures Being Issued
- Issued/To Be Listed
- Performance of New Issuances
- Equity Warrant Bond
- Bond Bidding Result
- Credit Bond Capital

Issue Registration

- Bond Issuance Plan
- Bond Issue Registration
- Company Registration
- Registered Quotas by Industry
- Progress of Bond Issuance

Bond Calendar

New Issue Payment listing Announcement Interest Payme... Credit risk Exercise Hint Bond events NEW

Calendar Week Cale... Month Cale...

2019-10-29 ReturnToday

Bond Type: All Gov Bonds, Financial Bonds of Policy Banks Local Gov Debentures NCD

Last Week 10-27(Sun) 10-28(Mond) 10-29(Tue) 10-30(Wed) 10-31(Thur) 11-1(Fri) 11-2(Sat) Next Week

2019-10-29

Gov Bonds, Financial Bonds of Policy Banks ( Quantity 4 Number , Amount 240.0000 CNY100M ) Forecast

Follow	Short Name	Bond Type	Bidding Date	Maturity (Y...)	Amt (CNY1...)	Weighte...	Margin I...	Whole ...	Margin ...	Payme...	Listing...
♥	19CDB15(Reopen 5)	Financial B...	09:30-10:30	10	120.00	3.6642	--	2.6100	2.6500	11-01	11-05
♥	19CDB08(Reopen 1...	Financial B...	09:30-10:30	5	50.00	3.4311	--	3.9700	2.6300	11-01	11-05
♥	19CDB11(Reopen 4)	Financial B...	09:30-10:30	1	50.00	2.5740	--	2.6600	1.2500	11-01	11-05
♥	19ADBQ Qingfa 01 (...)	Financial B...	14:00-15:00	2	20.00	3.0084	--	2.7100	1.3000	11-01	11-05

Local Gov ( Quantity 3 Number , Amount 235.6149 CNY100M )

SSEC: 2954... -25.87 -0.87% 195.3 B SZSC: 9746... -55.84 -0.57% 343.7 B HSI: 26786... -104.50 -0.39% 78.8 B FTSE: 7284.99 -46.29 -0.63% 19:29:43

19:29 Poly Chan photo: shareholder and some directors, supervisors proposed total reduction of not more than 3.33... US Silver: 17.700 -0.18

### Bond screener:

You can customise your own selection of bonds and data of those bonds by adding in the conditions that you need.

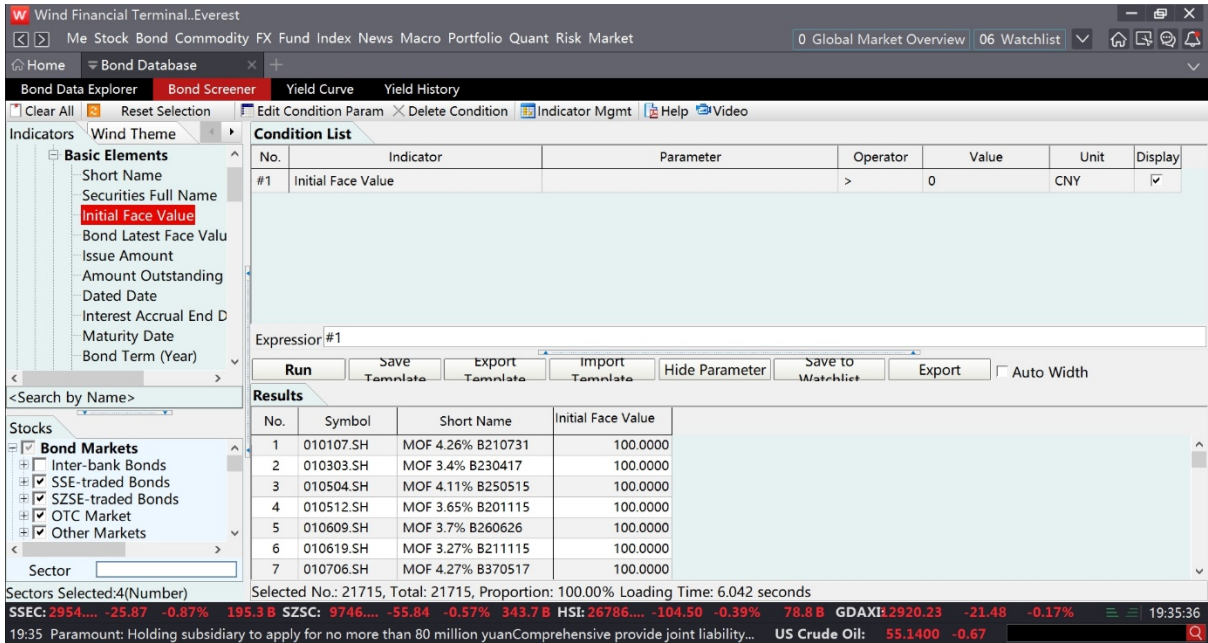

### Yield curve:

The bond database also provides data on yield curves, you can customise your search by changing the date, duration, and the sector that the bond is in. You can also create your own template of yield curve by changing the parameters.

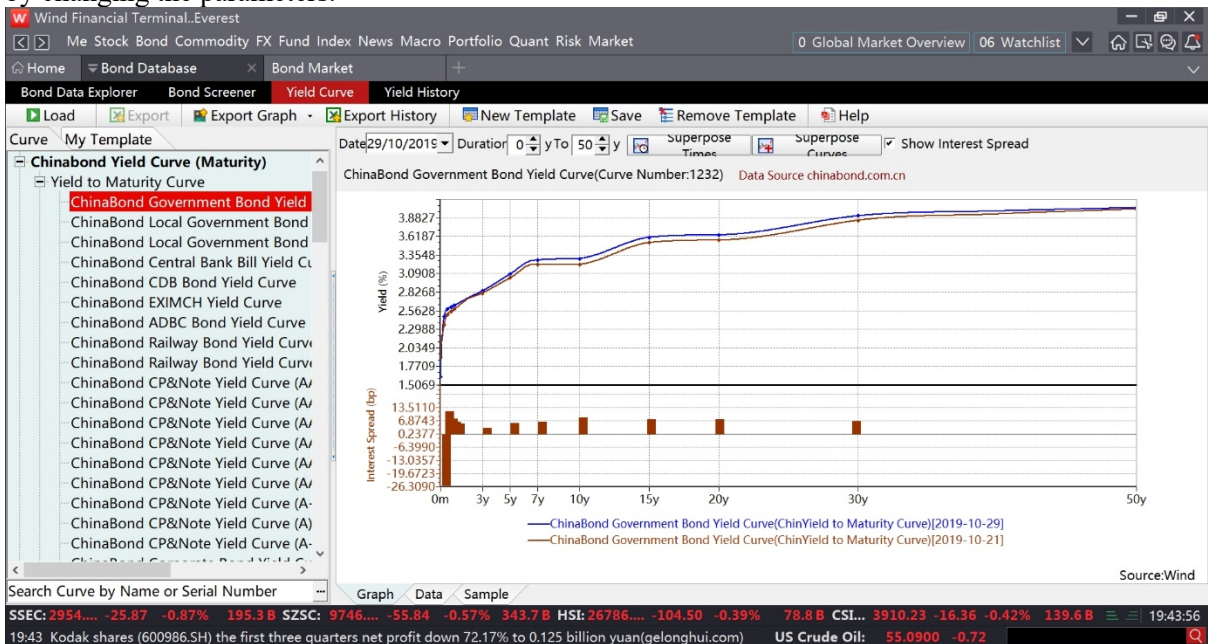

### Yield history:

This part provides data on historical values of the yield. We provide data in the FX market, IRS curve, deposit and loan interest rates and other rates. The data loaded can be generated into graphs for you to export into Excel.

No.	Name	China	Frequency	Unit	ID	Time Period	Update	Value
1628	CNY Fixed Rate vs. USD Libor 3M (Bid): 1Y	China	Daily	%	M1004463	2013/01/21:2019/10/29	2019/10/29	2.0500
1629	CNY Fixed Rate vs. USD Libor 3M (Bid): 2Y	China	Daily	%	M1004463	2013/01/21:2019/10/29	2019/10/29	2.1600
1630	CNY Fixed Rate vs. USD Libor 3M (Bid): 3Y	China	Daily	%	M1004463	2013/01/21:2019/10/29	2019/10/29	2.1800
1631	CNY Fixed Rate vs. USD Libor 3M (Bid): 4Y	China	Daily	%	M1004463	2013/01/21:2019/10/29	2019/10/29	2.2000
1632	CNY Fixed Rate vs. USD Libor 3M (Bid): 5Y	China	Daily	%	M1004463	2013/01/21:2019/10/29	2019/10/29	2.1300
1633	CNY Fixed Rate vs. USD Libor 3M (Ask): 1Y	China	Daily	%	M1004463	2013/01/21:2019/10/29	2019/10/29	2.0900
1634	CNY Fixed Rate vs. USD Libor 3M (Ask): 2Y	China	Daily	%	M1004463	2013/01/21:2019/10/29	2019/10/29	2.0900

### Wind Economic Database: China Macro, China Sector and Global data:

You can find over 3 million indicators in Economic Databases; all important data will be updated within 15 minutes after release. Wind Economic Databases provide detailed macro data of provincial, city and county level, frequencies could be daily, weekly, monthly and yearly. Data Sources includes National and Provincial Bureau of Statistics of China, China Customs, The People's Bank of China, Stock Exchanges, Chinese Ministries, Associations, listed companies, etc.

No.	Name	China	Frequency	Unit	ID	Time Period	Update	Value
98	GDP: Current Prices: Primary Industry	China	Quarterly	CNY 100 mn	M5567877	Jan-1992:Sep-2019	2019/10/18	12,555.90
99	GDP: Current Prices: Primary Industry	China	Quarterly	CNY 100 mn	M5567877	Jan-1992:Sep-2019	2019/10/18	17,542.40
100	GDP: Current Prices: Primary Industry	China	Quarterly	CNY 100 mn	M5567877	Jan-1992:Sep-2019	2019/10/18	21,728.20
101	GDP: Current Prices: Primary Industry	China	Quarterly	CNY 100 mn	M5567877	Jan-1992:Sep-2019	2019/10/18	8,205.90
102	GDP: Current Prices: Primary Industry	China	Quarterly	CNY 100 mn	M5567877	Jan-1992:Sep-2019	2019/10/18	12,644.90
103	GDP: Current Prices: Primary Industry	China	Quarterly	CNY 100 mn	M5567877	Jan-1992:Sep-2019	2019/10/18	18,255.80
104	GDP: Current Prices: Primary Industry	China	Quarterly	CNY 100 mn	M5567877	Jan-1992:Sep-2019	2019/10/18	22,002.90

### Bond fundamental data:

Wind Financial Terminal provides comprehensive information about individual bonds such as fillings and news, terms and conditions of the bond, securities information, finance and debt, third-party valuation, etc.

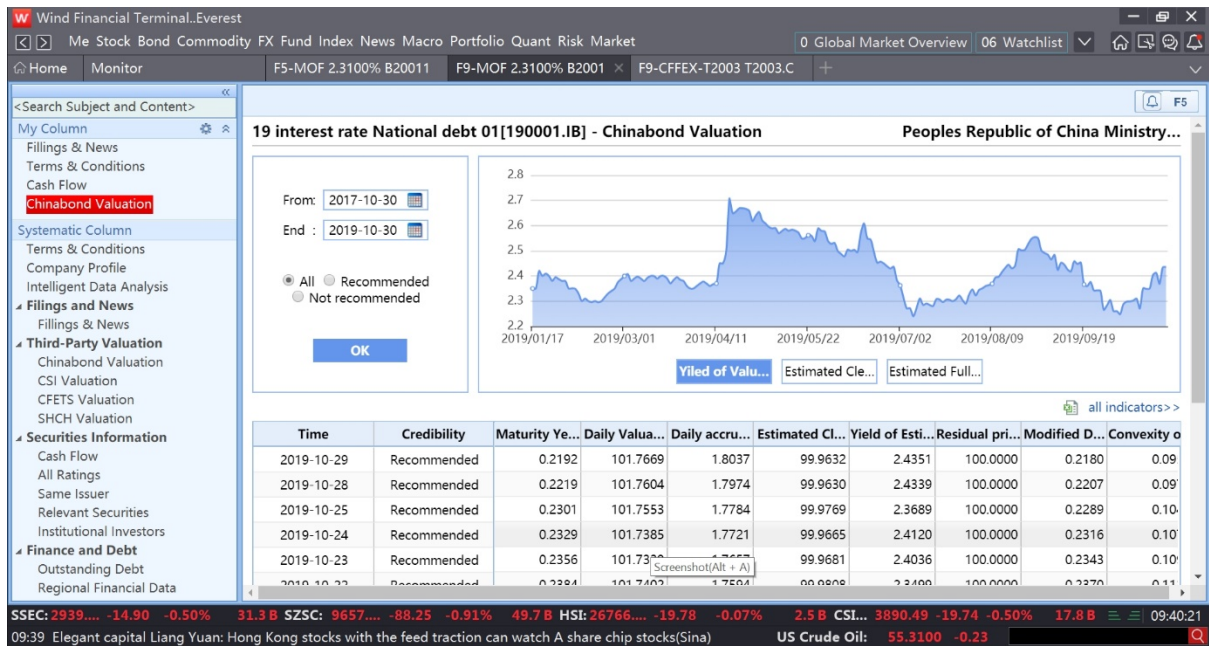

### Excel add-in:

Wind provide Excel add-in function, all data including Economic data could be downloaded or updated easily on your Excel spreadsheet.

Name	GDP: Current Prices Quarterly	GDP: Constant Prices Quarterly	GDP: Constant Prices: YoY Quarterly	GDP: Current Prices: YTD Quarterly	GDP: Constant Prices: YTD: YoY Quarterly
Sep-2019	246,865.00	225,740.00	6.00	697,798.00	6.20
Jun-2019	237,500.30	216,685.50	6.20	450,933.20	6.30
Mar-2019	213,432.80	195,422.20	6.40	213,432.80	6.40
Dec-2018	253,598.60	232,264.90	6.40	900,309.50	6.60
Sep-2018	229,495.50	213,043.80	6.50	646,710.90	6.70
Jun-2018	219,295.40	204,077.20	6.70	417,215.40	6.80
Mar-2018	197,920.00	183,613.00	6.80	197,920.00	6.80
Dec-2017	232,349.00	218,393.30	6.70	820,754.30	6.80
Sep-2017	209,824.10	200,133.40	6.70	588,405.30	6.80
Jun-2017	199,177.80	191,284.60	6.80	378,581.10	6.80
Mar-2017	179,403.40	171,852.50	6.80	179,403.40	6.80
Dec-2016	209,877.20	204,764.20	6.80	740,060.80	6.70
Sep-2016	189,337.60	187,498.60	6.70	530,183.60	6.70
Jun-2016	179,878.70	179,089.50	6.70	340,846.00	6.70
Mar-2016	160,967.30	160,837.90	6.70	160,967.30	6.70
Dec-2015	191,720.80	169,488.40	6.80	685,992.90	6.90
Sep-2015	175,803.80	153,127.40	6.90	494,272.10	6.90

### China conference call:

Wind has a mature China conference connect platform, which can connect you to China experts, they share their knowledge and experience everyday, you can join the meetings via Wind Terminal free of charge.

- Newey shares (603699.SH) 2019 Third Quarter Results Seminar:** 10-30(Wed.) 14:00-15:00, hosted by Shengang Securities.
- Oriental Yuhong (002271.SZ) 2019 Third Quarter Results Seminar:** 10-30(Wed.) 15:00-16:00, hosted by Dongxing Securities.
- Kingdomway (002626.SZ) 2019 Third Quarter Results Seminar:** 10-30(Wed.) 15:00-16:00, hosted by Cinda Securities.
- Quantification of long-short strategies to hedge stock 3.0 era:** 10-30(Wed.) 15:00-16:00, hosted by Shanghai University.
- UFIDA network (600588.SH) 2019 Third Quarter Results Seminar:** 10-30(Wed.) 15:00-16:00, hosted by Cinda Securities.
- Energy department sh (Screenshot[Alt + A] SH) 2019 Third Quarter Results Seminar:** 10-30(Wed.) 15:00-16:00, hosted by Shanghai University.

The right-hand sidebar features a 'Subjects' section with a '大咖说' (Big咖说) banner and a 'Ranking' section with two items:

- [Large coffee-core assets classroom]... 2019-10-24
- [Said] Value Investing large coffee and a new... 2019-10-25

The bottom ticker shows market data: SSEC: 2954... -25.87 -0.87%, SZSC: 9746... -55.84 -0.57%, HSI: 26786... -104.50 -0.39%, SPX: 3039.42 +16.87 +0.56%, London Aluminum: 2742.0 +5.00.

Besides bonds, Wind has comprehensive data coverage on on-shore Fixed Income market, Equities, Commodities, Mutual and Hedge fund data, PE/VC, and 40 million non-listed companies' information.